



CAPE FEAR SMILES

general & cosmetic dentistry



Tongue Ties & Lip Ties:
What parents need to know

What is a tongue tie?

A tongue tie occurs when the thin membrane under the baby's tongue (the lingual frenulum) restricts the movement of the tongue. All babies are born with some of this tissue, but for approximately 5-12% of newborn, it is so tight that they cannot move their tongues freely. This can affect their ability to breastfeed and lead to poor latch, nipple pain and trauma, decreased milk intake and a decline in milk supply over time. The medical term for tongue tie is "ankyloglossia" and studies show the defect is hereditary.

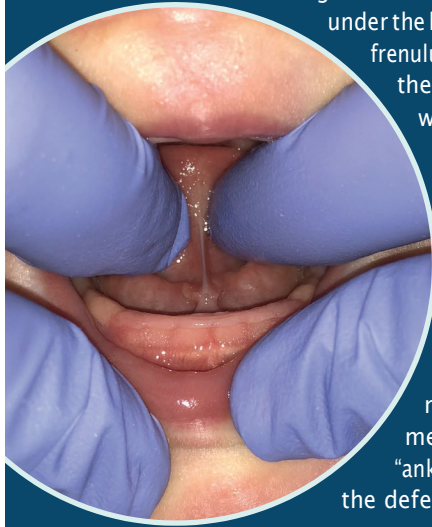

What is a Lip tie?

Many babies with a tongue tie, also have an abnormally tight membrane attaching their upper lip to their upper gums (the labial frenulum). This is called a lip tie. Babies with a lip tie often have difficulty flanging their lips properly to feed and cannot create a proper seal at the breast. This can cause them to take in excess air during breastfeeding, which often makes these babies gassy and fussy.

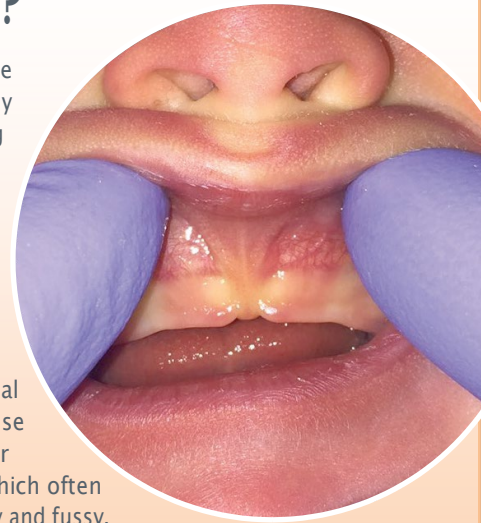

The above photos are only examples of ties - NOT ALL TIES LOOK THE SAME. It takes an experienced provider to thoroughly investigate tongue function and symptoms associated with each tie, and to consider the variations of its clinical appearance.

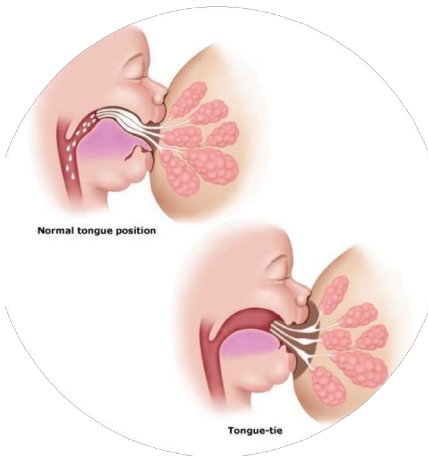

How and why do ties affect breastfeeding?

The mobility of the tongue is very important during breastfeeding, both for the mother and the baby. A baby with a tied tongue may not be able to latch deeply onto the breast, past the nipple onto the areola. This compresses the nipple onto the hard palate in the baby's mouth, leading to nipple pain and skin breakdown for the mother. A tongue tie often accompanies a high palate, which also decreases the suction and further reduces milk transfer.

Babies with ties may not maintain a latch for long enough to take in a full feeding, while others may remain attached to the breast for long periods of time without taking in enough milk. Some infants will feed only during the mother's milk ejection reflex, or "let-down" when the milk ejects more freely, but will not continue to draw milk out of the breast when this slows. Bottle feeding allows milk to drip into the mouth without effort, thus requiring less tongue muscle effort than is needed for breastfeeding.

How are tongue and Lip ties diagnosed?

Tongues and lips are only considered to be tied if their "movement is restricted, impairing mobility. Correct examination of infants requires the infant be placed on the examiner's lap with the infant's head facing the same direction as the person evaluating the infant.

It is important to note that not all ties cause problems and require correction. Each case needs to be assessed by an educated and trained practitioner on an individual basis.

Tongue tie is a diagnosis based upon function.

So, ~~what~~ your baby's tongue looks like can sometimes be less important than how it can move.



Treatment for tongue ties and Lip ties

Tie revisions (called frenectomies) remove the tissue or tight frenulum under the tongue or upper lip. Dr. Cortez uses a state-of-the-art laser for a safe and quick procedure that allows for greater tongue and lip mobility. In some instances, frenectomies can aid in prevention of other health problems like dental decay or spacing, speech difficulties and digestive issues.

Dr. Cortez is laser certified by the World Clinical Laser Institute to perform frenectomies. While the procedure can be done with a laser or scissors, advantages of revising ties with a laser include:

- Minimal discomfort
- Minimal bleeding during and after the procedure (the laser aids in hemostasis)
- Faster healing
- Bactericidal properties
- Increased precision and complete removal of a tie

Signs and Symptoms of tongue and lip ties

Some babies with tongue ties and lip ties can attach to the breast and suck well. However, many of these infants have breastfeeding problems. The following signs are common amongst infants with tongue and lip ties and their mothers. However, it is important to note that these signs can be linked to other breastfeeding problems and are not solely related to ties.

Mothers may Experience:

- flattened nipples after breastfeeding
- nipple pain and damage
- prolonged feedings
- poor breast drainage
- decreased milk production

Infants may exhibit:

- noisy suckling or clicking
- popping on and off the breast
- leaking on the sides of the mouth
- poor weight gain
- coughing or gagging
- lip blisters
- gas pain
- noisy breathing/snoring sounds when sleeping
- reflux or colic symptoms

An infant's inability to breastfeed often results in the mother giving up breastfeeding entirely, while being told that the problem is her fault. In reality, problems may actually result from restricted tongue and upper lip attachments - making normal function, mobility and breastfeeding difficult or impossible.

If you suspect your baby has a tongue tie or lip tie that is causing breastfeeding problems, please call our multidisciplinary team

Our team Approach

- Natalie Ward, IBCLC: Our lactation consultant will provide full feeding observation, latch/position adjustment, suck assessment, and strategies for correcting problems and managing breastfeeding or bottle feeding. You may need to follow up with your lactation consultant a couple of days after the treatment.
- Dr. Samantha Bunge, DC: Our chiropractor can help babies to release tight muscles that have compensated for a tight frenulum or improper suck. She will assess for muscle tension, cranial asymmetries, and nerve compression. More visits may be needed to improve muscle tension.
- Oral Motor Sensory & Feeding Therapy: Some babies need no help at all and immediately breastfeed post-procedure, while other babies may need help from additional provider. Speech Language Pathologist (SLP), Occupational Therapist (OT) or Physical Therapist (PT) can help babies regaining tongue function for more effective eating and speech. We may recommend your baby see an Oral Motor Sensory Specialist.



Dr. Norma Cortez
716 Medical Center Drive
Wilmington NC 28401

910-763-0931
www.capefearsmiles.com

Call to schedule an appointment today if you would like an evaluation by Dr. Cortez to learn if a frenectomy is recommended for your child.